

CO₂ LIGHT LASER

LIGHT RESURFACING LASER

TARGETS

Pigmentation & Sun Damage
 Fine Lines
 Texture & Scars
 Health & Prevention
 Precancerous Damage

SINGLE TREATMENTS		
Area(s)	Signature	Elite
Face	\$840	\$990
Neck	\$700	\$850
Chest	\$750	\$900
Hands & Forearms	\$900	\$1,050
Face & Neck	\$1,040	\$1,190
Face, Neck, & Chest	\$1,250	\$1,400
Spot Treatment	\$450	\$600

PACKAGE OF 4		
Area(s)	Signature	Elite
Face	\$2,856	\$3,366
Neck	\$2,380	\$2,890
Chest	\$2,550	\$3,060
Hands & Forearms	\$3,060	\$3,570
Face & Neck	\$3,536	\$4,046
Face, Neck, & Chest	\$4,250	\$4,760
Spot Treatment	\$1,530	\$2,040

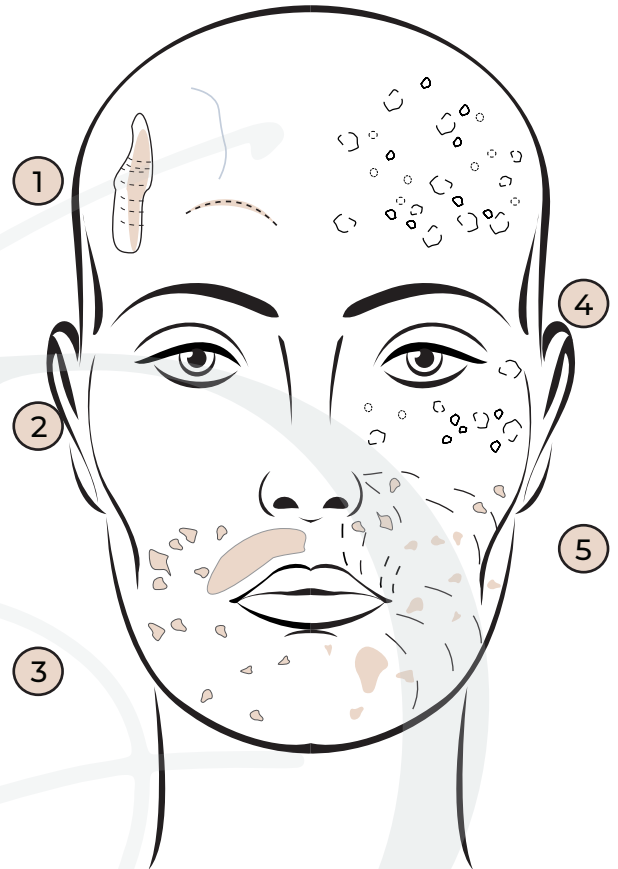

1) BIRTHMARKS & SIMILAR

1 treatment per year

2) PREVENTATIVE

1 treatment per year

3) PIGMENTATION

1-2 treatment

4) ACNE SCARS

4 Treatment minimum, average 6

5) PIGMENT & TEXTURE

4 Treatment minimum, average 6

*If you require a prescriptions pain management please contact the clinic 48 hours prior to treatment.
 All prices subject to change without notice & may vary depending on individual needs*

PHONE
 Call or text us
 at 385.273.3376

SMART Skin
 DERMATOLOGY

LOCATION
 3200 W Clubhouse Dr. #100
 Lehi, UT 84043

CO₂ LIGHT LASER

LIGHT RESURFACING LASER

ABOUT TREATMENT

The strongest resurfacing laser but with a light touch setting mode. This type of resurfacing provides excellent results without the associated downtime of traditional CO₂ resurfacing; however, it requires more treatments to achieve similar results. Once a year is the secret to aging gracefully. Equivalent to “Frax” or “Fraxel”.

BEFORE TREATMENT

- **Sun Avoidance:** This is important leading up to your treatment. We cannot treat patients who have an active sunburn or have too much recent sun exposure.
- **Numbing Cream:** A good layer of numbing should be applied to the treatment area 60-90 minutes prior to treatment.
- **Valtrex:** Let us know if you have a history of cold sores. Patients should be on a preventative five-day course of anti-viral medication that starts the day before your treatment to avoid a cold sore break out.
- **Bleaching Cream:** Many patients will be prescribed some form of a bleaching regimen leading up to their laser treatment. Use as directed by your provider leading up to appointment.

AFTER TREATMENT

- **Post Procedure:** Skin will be red and feel very hot much like a bad sunburn. Wet wash cloths or ice packs will be provided directly after procedure to help with the burning sensation. Heat fades over 2 - 24 hours.
- **Day 1:** Skin will be very dry. Moisturizing and icing are key. An ointment moisturizer is best during the first few days. Ice in 15 minute on, 15 minute off, intervals over the first 24 hours to help with redness and heat.
- **Day 2-3:** Expect all dark spots on your face to grow darker in appearance. Some slight redness and swelling can persist into this time (continued icing will help). Continue moisturizing with ointment based moisturizer.
- **Day 4-5:** Your brown spots can develop a “coffee ground” appearance and texture, this is normal. Do not scrub or pick at them, as they will fall off naturally. A powder based foundation is preferred during this time if makeup is worn due to the textural appearance of skin. Transition to a gentle cream based moisturizer.
- **Day 6-7:** Most brown spots will have faded by this time. Any remaining brown spots will continue to slough off. Some very light & gentle exfoliation with a damp wash cloth can now help, but DO NOT PICK.
- **General Aftercare:** Avoid exposure to the sun for 1 week. Avoid any irritants or bleaching agents for 2 weeks after your treatment. Any discomfort you may have (usually not lasting more than a few hours, if any) can be relieved with acetaminophen (Tylenol) or Ibuprofen.

POSSIBLE SIDE EFFECTS

- **Common:** Redness, swelling, crusting, itching
- **Rare:** Scarring, hyperpigmentation, cold sores, infection

Suggested Products: Tizo3 or EltaMD UV Clear or UV Daily spf, Vaniply Ointment, Elta MD PM Therapy, Elta MD Foaming Facial Cleanser.

More Info:



Resources:

