

ADVANCED RESURFACING

CO2 LIGHT LASER + PICO LASER COMBO

TARGETS

Pigmentation & Sun Damage
 Fine Lines
 Texture & Scars
 Health & Prevention

SINGLE TREATMENTS		
Area(s)	Signature	Elite
Face	\$1,260	\$1,485
Neck	\$1,050	\$1,275
Chest	\$1,125	\$1,350
Hands & Forearms	\$1,350	\$1,575
Face & Neck	\$1,560	\$1,785
Face, Neck, & Chest	\$1,875	\$2,100
Spot Treatment	\$675	\$900

PACKAGE OF 4		
Area(s)	Signature	Elite
Face	\$4,284	\$5,049
Neck	\$3,570	\$4,335
Chest	\$3,825	\$4,590
Hands & Forearms	\$4,590	\$5,355
Face & Neck	\$5,304	\$6,069
Face, Neck, & Chest	\$6,375	\$7,140
Spot Treatment	\$2,295	\$3,060

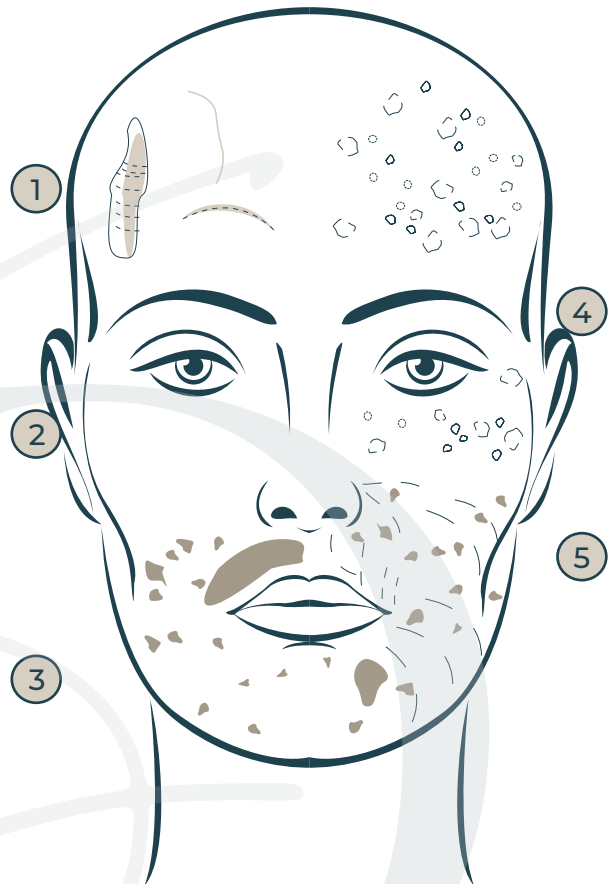

1) BIRTHMARKS & SIMILAR

1 treatment per year

2) PREVENTATIVE

1 treatment per year

3) PIGMENTATION

1-2 treatment

4) ACNE SCARS

4 Treatment minimum, average 6

5) PIGMENT & TEXTURE

4 Treatment minimum, average 6

*If you require prescription pain management please contact the clinic 48 hours prior to treatment.
 All prices subject to change without notice & may vary depending on individual needs*

PHONE
 Call or text us
 at 385.273.3376

SMART *Skin*
 DERMATOLOGY

LOCATION
 3200 W Clubhouse Dr. #100
 Lehi, UT 84043

ADVANCED RESURFACING

VBEAM LASER + PICO LASER COMBO

ABOUT TREATMENT

Our Advanced Resurfacing is a combination treatment of two different lasers, to maximize skin resurfacing benefits. The skin's surface layer is resurfaced with CO2 light laser. This addresses textural concerns and pigmentation. Any remaining pigmentation extending into the skin is addressed with PicoWay laser. The deeper collagen stimulation and textural improvements are achieved with the Pico laser's "Resolve" resurfacing setting.

BEFORE TREATMENT

- **Sun Avoidance:** This is important in the 2 weeks leading up to your treatment. We cannot treat patients who have an active sunburn or have too much recent sun exposure.
- **Numbing Cream:** A good layer of numbing cream should be applied to the treatment area 30 minutes prior to treatment.
- **Valtrex:** If you have a history of cold sores, patients should be on a preventative five-day course of anti-viral medication that starts the day before your treatment.
- **Bleaching Cream:** Many patients will be prescribed some form of a bleaching regimen leading up to their laser treatment. Use as directed by your provider leading up to appointment.

AFTER TREATMENT

- **Post Procedure:** Skin will be red and feel very hot, much like a bad sunburn. Ice packs will be provided directly after the procedure to help with the burning sensation. Heat fades over 2 - 24 hours.
- **Day 1:** Skin will be very dry and sensitive. Moisturizing and icing are key. An ointment moisturizer is best during the first few days (Aquaphor, Vaseline, etc). Ice in 15 minutes on, 15 minutes off, intervals over the first 24-48 hours will help with redness and heat.
- **Day 2-3:** Expect all dark spots on your face to grow darker in appearance. Redness and mild swelling can persist into this time.
- **Day 4-8:** Your brown spots can develop a "coffee grounds" appearance and texture, this is normal. Do not scrub or pick at them, as they will fall off naturally. You can now transition to a gentle cream based moisturizer. A powder based foundation is preferred during this time, if makeup is worn. Some very light & gentle exfoliation with a damp wash cloth can now help on days 7-8, but DO NOT PICK.
- **General Aftercare:** Avoid exposure to the sun for 2 weeks. Avoid any irritants or bleaching agents for 2 weeks after your treatment. Any mild discomfort you may have can be relieved with acetaminophen (Tylenol). Wait 6-8 weeks to see full results.

POSSIBLE SIDE EFFECTS

- **Common:** Redness, swelling, crusting, itching, peeling, temporary darkening of pigmentation
- **Rare:** Scarring, hyperpigmentation, cold sores, infection

Suggested Products: Tizo3 or EltaMD UV Clear/Daily SPF, Elta MD PM Therapy or Skinceuticals Triple Lipid Restore, Elta MD Foaming Facial Cleanser, Skinceuticals Discoloration Defense, Plated Intense Serum

More Info:



Resources:



PHONE
Call or text us
at 385.273.3376

SMART *Skin*
DERMATOLOGY

LOCATION
3200 W Clubhouse Dr. #100
Lehi, UT 84043