

ADVANCED PHOTOFACIAL

VBEAM LASER + PICO LASER COMBO

<i>Signature</i>	<i>Elite</i>
LINDSEY SMITH PA-C JENNIFER PAINTER RN GRACIE BEERMAN RN	DAVID SMART MD

TARGETS

- Telangiectasias & Blood Vessels
- Rosacea
- Brown Pigmentation

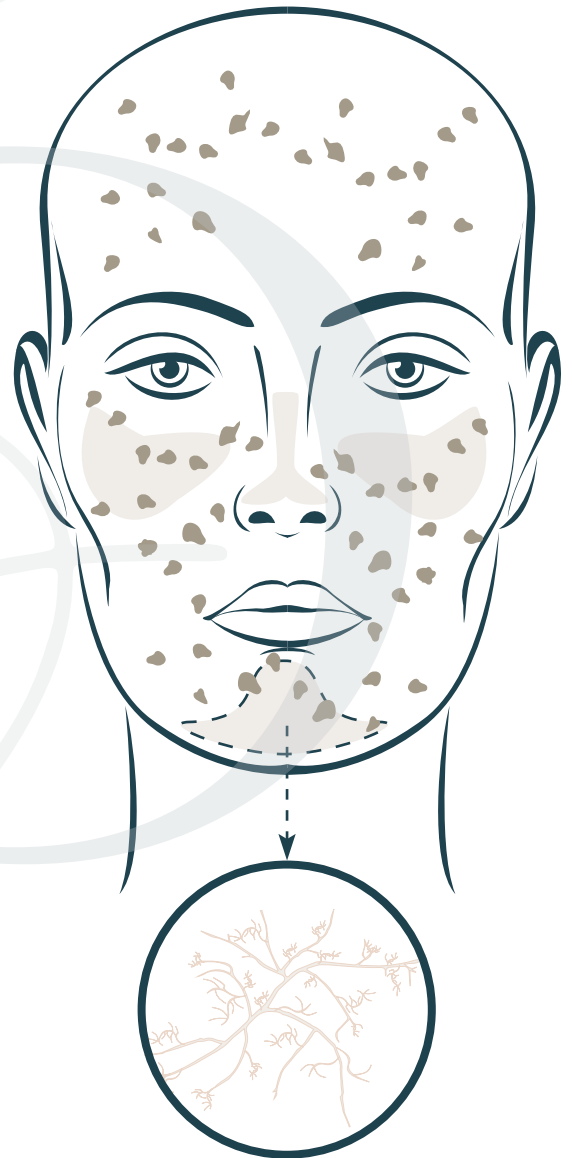

SINGLE TREATMENTS <i>by area</i>		
Face	\$600	\$750
Cheeks	\$480	\$630
Nose	\$450	\$600
Chin	\$450	\$600
Cheeks & Nose	\$500	\$650
Cheeks & Chin	\$500	\$650
Cheeks, Nose, & Chin	\$550	\$700
Face & Neck	\$925	\$1075
Neck & Chest	\$925	\$1075
Spots _{by} Time (8 minutes)	\$500	\$650
PACKAGE OF 4 <i>by area</i>		
Face	\$2,040	\$2,550
Cheeks	\$1,632	\$2,142
Nose	\$1,530	\$2,040
Chin	\$1,530	\$2,040
Cheeks & Nose	\$1,700	\$2,210
Cheeks & Chin	\$1,700	\$2,210
Cheeks, Nose, & Chin	\$1,870	\$2,380
Face & Neck	\$3,145	\$3,655
Neck & Chest	\$3,145	\$3,655
Spots _{by} Time (8 minutes)	\$1,700	\$2,210

*If you require prescription pain management please contact the clinic 48 hours prior to treatment.
All prices subject to change without notice & may vary depending on individual needs*

PHONE
Call or text us
at 385.273.3376

SMART *Skin*
DERMATOLOGY

LOCATION
3200 W Clubhouse Dr. #100
Lehi, UT 84043

ADVANCED PHOTOFACIAL

VBEAM LASER + PICO LASER COMBO

ABOUT TREATMENT

Our Advanced Photofacial is a combination treatment of two different lasers, targeting multiple pigmentation concerns at once. The Pulsed Dye Laser, or PDL, is the gold standard for treatment of redness & superficial blood vessels. The PicoWay Resolve laser specifically targets brown pigmentation in the skin, rejuvenating the skin utilizing the newest advancements in laser technologies.

BEFORE TREATMENT

- **Sun Avoidance:** This is important in the 2 weeks leading up to your treatment. We cannot treat patients who have an active sunburn or have too much recent sun exposure.
- **Numbing Cream:** Both lasers can be done without numbing cream, however we recommend it for comfort. A good layer of numbing cream should be applied to the treatment area 30 minutes prior to treatment.
- **Valtrex:** If you have a history of cold sores, patients should be on a preventative five-day course of anti-viral medication that starts the day before your treatment.
- **Bleaching Cream:** Many patients will be prescribed some form of a bleaching regimen leading up to their laser treatment. Use as directed by your provider leading up to appointment.

AFTER TREATMENT

- Some swelling for the 2-7 days following treatment is expected. To minimize swelling, sleep elevated the night after the laser treatment (put an extra pillow under head) and ice packs for the first 2 days, 15 minutes on, 15 minutes off.
- Any discomfort you may have can be relieved with acetaminophen (Tylenol).
- MILD - MODERATE REDNESS from 2-48 hours after treatment is very common. Bruising is possible, depending on the settings used and condition being treated. Bruising can last 2-3 weeks.
- Your BROWN SPOTS will flake off on their own like coffee grounds as you wash your face and shower over the next two (2) weeks. DO NOT scrub or exfoliate them to remove them.
- Moisturize. Apply gentle moisturizer twice a day until brown spots have fallen off and lightened. Larger spots may require an ointment-based moisturizer to avoid scabbing/crusting.
- Wait 12 hours post treatment before applying base or foundation makeup. Powder based makeups are usually recommended post procedurally as you may experience some textural changes in brown spots.
- You may have been provided with a sample of triamcinolone (steroid) cream. If so, apply twice a day for 2-3 days to help decrease inflammation.
- Avoid exposure to the sun. If sun exposure is expected, apply an SPF 30 or higher sunblock.

POSSIBLE SIDE EFFECTS

- **Common:** Redness, swelling, bruising, itching, temporary darkening of pigmentation, peeling
- **Rare:** Scarring, hyperpigmentation, cold sores, rash, blisters

Suggested Products: Tizo3 or EltaMD UV Clear/Daily SPF, Elta MD PM Therapy or SkinCeuticals Triple Lipid Restore, Elta MD Foaming Facial Cleanser, SkinCeuticals Discoloration Defense, Plated Intense Serum

More Info:



Resources:



PHONE
Call or text us
at 385.273.3376

SMART *Skin*
DERMATOLOGY

LOCATION
3200 W Clubhouse Dr. #100
Lehi, UT 84043